DEPARTMENT OF DRUG AND ALCOHOL PROGRAMS
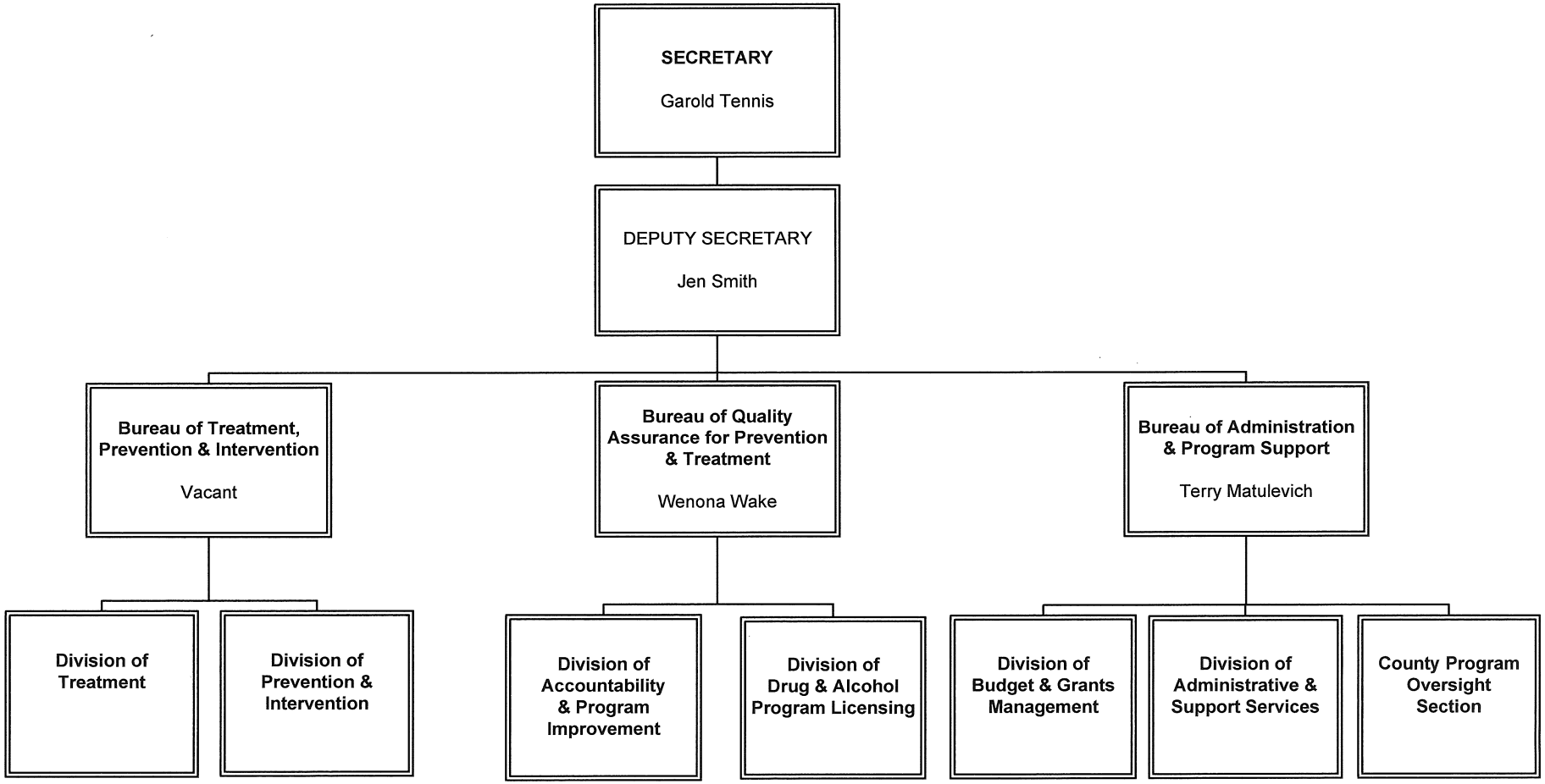
As of October 6, 2016